

Built on the Breed's Foundation Genetics

CLARK FARMS

THIRD DIMENSION

ANGUS FEMALE SALE



CLARK BLACKCAP MAY 4D3 3503 — LOT 1

With Special Guest Allen Creek Farm

Noon • Saturday

OCTOBER 5, 2024

Hustontown, PA

BUILT ON THE FIRM FOUNDATION OF THE ANGUS BREED'S VERY BEST GENETICS!



CLARK FARMS — MARIA, JACK, JACKSON



Please join us for our 3rd annual female sale, to be held at our farm on Saturday, October 5, 2024!

We are thrilled to present an exceptional lineup of top-quality Angus females to the public. This sale truly offers a unique opportunity to acquire some of the finest bred female cattle in the breed. Features include a diverse range of females, from young, promising prospects to proven producers, to meet the needs of ranchers anywhere from seedstock producers to the commercial cattleman. Having studied Angus genetics since age 12 and learning from master breeders in the industry, I have built on breeding world-renown, top-in-the-breed cow families. We focus on keeping strong maternal qualities at the forefront and utilizing bulls with high maternal traits and proven daughter data.

We are thrilled to have our friends at Allen Creek Farms joining us with an excellent selection for the third year.

If there is anything I can be of assistance with, please do not hesitate to call (717) 658-6435.

The cattle will be available for viewing at any time prior to the sale.

I look forward to seeing you all on sale day!

*Thanks,
Jack*

CLARK FARMS

JACK CLARK

1597 N Clear Ridge Road
Hustontown, PA 17229
(717) 658-6435

Email: jclarkfarms@hotmail.com
Lots 1-22

ALLEN CREEK FARM

**PETER ARESTY, OWNER
JOHN EARLE, MANAGER**

757 Pine Hill Rd
Westport, MA 02790
(774) 930-3463

Email: jeallencreekangus@gmail.com
Lots 23-27

CLARK FARMS

THIRD DIMENSION

NOON // SATURDAY // HUSTONTOWN, PA
OCTOBER 5, 2024
 WITH SPECIAL GUEST ALLEN CREEK FARM

SALE DAY PHONES: (717) 658-6435 Jack Clark
 (774) 930-3463 John Earle • (816) 520-6447 Kurt Schaff
 (403) 507-6483 Ryan Dorran • Isaiah Shnurman (515) 371-5065

AUCTIONEER:



Ryan Dorran
 (403) 507-6483

SALE MANAGER:

American Angus Hall of Fame (816) 532-0811
 Tom Burke Kurt Schaff Alex Popplewell
 (816) 853-2697 (816) 520-6447 (270) 566-8822

Buyers unable to attend the sale may send their bids to the sale manager, regional manager, field representatives or auctioneer.

LIVESTOCK PUBLICATION REPRESENTATIVES:

Reese Tuckwiller, *Angus Journal*
 Mike Ryan, Special Assignment

SALE LOCATION:

230 Pitt Street • Hustontown, PA 17229

ACCOMMODATIONS:

Holiday Inn Express
 16503 Lincoln Hwy, Breezewood, PA (814) 735-7666
 Days Inn
 16407 Lincoln Hwy, Breezewood, PA (814) 735-4352

TERMS AND CONDITIONS: Cattle will sell under the terms and conditions as recommended by the American Angus Association, including payment upon purchase.

SUPPLEMENTAL INFORMATION: A supplemental sheet will be available sale day with sale order and updated information. Announcements from auction block will take precedence over printed material.

VIDEO: Video footage will be available several weeks prior to the sale at liveauctions.com.

HERD HEALTH: Cattle will be accompanied by health certificates for interstate shipment.

TRUCKING: Truckers will be available to assist in shipping cattle purchases.

LIVESTOCK MORTALITY INSURANCE: James Bessler of Great American Insurance Group will be available to assist with mortality insurance at the buyer's option. (815) 762-2641.

FOOD AND REFRESHMENTS: Will be available sale day.

SALE BOOK PREPARED BY:



Tom Burke, Kurt Schaff, Alex Popplewell, American Angus Hall of Fame, at the World Angus Headquarters, PO Box 660, Smithville, MO 64089-0660. Phone: (816) 532-0811, Fax: (816) 532-0851. E-Mail: angushall@angushall.com. Website: www.angushall.com.



AM EPDs contained in the hard copy of this sale book were current as of print date. Digital versions of this sale book can be viewed online at www.angus.org and will have EPDs updated every Friday with the exception of EPD references in footnotes and photos. Any PDF downloads from the website will contain EPDs current as of the date downloaded. *References: American Angus Association®, AHR®, AngusLinkSM, CAB®, Pathfinder®.*

COMMENTS FROM THE SALE MANAGER

THREE DIMENSIONAL ANGUS PREVAIL!



TOM BURKE
 (816) 853-2697



KURT SCHAFF
 (816) 520-6447



ALEX POPPLEWELL
 (270) 566-8822

Plan now to be on hand for the Clark Farms Third Dimension Angus Female Sale with special guess Allen Creek Farm on Saturday, October 5, 2024 at Clark Farms, Hustontown, PA. From cover to cover, the quality is exceptional with foundation quality female of the upmost and donor quality represented throughout. Built on a strong foundation of the Angus breed's very best genetics, Jack Clark and John Earle share the same mindset in Angus genetics that excel in all of the basics. As you study this sale book, you will find it built on solid performance cow families and breed leading sires that feature extended pedigrees stacked with outstanding individuals who have taken prominent positions in the breed over the past half century and beyond.

If you are establishing a new Angus herd or are serious about advancing your current program to a whole new level, certainly this sale affords great opportunity and lays the foundation for unlimited future potential. We look forward to seeing you sale day and invite you to call on us for any assistance with your selection decisions. We are here to serve.

Sincerely,

Tom Burke
 (816) 853-2697

Kurt Schaff
 (816) 520-6447

Alex Popplewell
 (270) 566-8822

CLARK BLACKCAP MAY FAMILY



CLARK BLACKCAP MAY 4D3 3503 – Lot 1



SAV BLACKCAP MAY 3503 – Dam of Lot 1.

1 CLARK BLACKCAP MAY 4D3 3503

Birth Date: 02-04-2024 Cow #21003928 Tattoo: 4D3

#S A V 8180 Traveler 004
 #+S A V 004 DENSITY 4336
 14725035 S A V May 7238
 +Rito 707 of Ideal 3407 7075
 +*S A V BLACKCAP MAY 3503
 17584163 *S A V Blackcap May 4136

#Sitz Traveler 8180
 +Boyd Forever Lady 8003
 #+Leachman Right Time
 #S A R Prospector May 9124
 #R R Rito 707
 Ideal 3407 of 1418 076
 #S A V 8180 Traveler 004
 #+S A V May 2397

BW	WW	YW	SC	MILK	CWT	MB	RE	FT
+2.6	+55	+94	+60	+22	+35	+13	+83	+006

• This special double-bred Blackcap May is backed by generations of the best from one of the breed's all-time most prolific herd sire producing cow families, sired by the \$55,000 Genex Pathfinder Sire SAV 004 Density 4336 whose daughters are universally regarded as model Angus females.

- The powerful and proven dam of this heifer is the Clark Farms foundation donor who has the distinction of being a flush sister to the famous sires SAV Renown 3439 and SAV Recharge 3436 as well as a full sister to SAV Resource 1441.
- Maternal siblings to the dam are headlined by the world-record-selling flush of bulls.
- Maternal sisters sold to Voss Angus in the 2022 Clark Sale and another was selected by Allen Creek Farm in the 2023 Clark Sale, while three maternal sisters have been retained in the SAV herd including the female with the eighth highest IMF and ninth highest ribeye of her calf crop, and four maternal siblings have averaged \$17,750 in SAV sales including the \$40,000 SAV Jet Stream 8264.
- Another maternal brother, Ideal Clark Exceptional 3V1, sold one-half interest for \$15,000 for a \$30,000 valuation as the top-selling bull of the 2023 Clark calf crop.
- The legendary grandam, SAV Blackcap May 4136, is the breed's all-time world-record income-producing cow with more than \$10.5 million in progeny sales to date.
- The Pathfinder third dam generated more than \$2.1 million in progeny sales.



SAV BLACKCAP MAY 4136 – World-record income-producing grandam of Lot 1.



SAV RESOURCE 1441 – Full brother to the dam of lot 1.



SAV RENOWN 3439 – Full brother to the dam of Lot 1.

CLARK ERISKAY AND KINCHTRY BEAUTY FAMILIES



DOUBLE R BAR ERISKAY Z194 – Grandam of Lot 2.

2 CLARK ERISKAY 3QA1 1RS12 [OHP]

Birth Date: 02-18-2023 Cow 20673352 Tattoo: 3QA1

CLARK QUARTERBACK 1Q1
20066262 J C Clova Pride 0537 3E28

#+*S A V Quarterback 7933
#*S A V Blackcap May 3525
#+*Sinclair Grass Master
S C C Clova Pride 3E28 162K
+Rito 707 of Ideal 3407 7075
*S A V Blackcap May 4136
#*N Bar Emulation EXT
+Sinclair Eriskay 2C11 7883

BW	WW	YW	SC	MILK	CWT	MB	RE	FT
+2.8	+78	+132	N/A	+24	+58	+10	+75	+013

- This special attraction bred heifer with an individual weaning ratio of 107 and an individual yearling ratio of 108 was produced as the first calf from a tremendous two-year-old dam who earned being a second-generation Clark donor, from the same herd sire producing Eriskay family as the legendary RR Rito 707.
- A full sister to the dam is the top-indexing female in her calf crop at Buford Ranches with a yearling ratio of 121 and a ribeye ratio of 122 and another was selected by Allen Creek Farm as the \$22,000 featured pregnancy of 2023 Clark Sale, while their maternal sister was selected by Voss Angus as the second top-selling heifer calf of the 2022 Clark Sale.
- The grandam has ranked as the breed's number one daughter of N Bar Emulation EXT from weaning, yearling and carcass weight.
- **Bred to calve January 26, 2025 to IDEAL CLARK EXCEPTIONAL 3V1. Examined safe.**

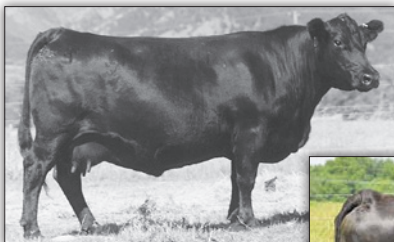

PAPA ERISKAY 7883 –
Fourth dam of Lot 2.



SINCLAIR ERISKAY 2C11 7883 –
Third dam of Lot 2.

CLARK ERISKAY 3QA1 1RS12 – Lot 2

3 CLARK K BTY 3RN3 2553

Birth Date: 02-15-2023 Cow +21009401 Tattoo: 3RN3

#+*S A V RENOBN 3439
17633839 *S A V Blackcap May 4136

+Rito 707 of Ideal 3407 7075
#R R Rito 707
Ideal 3407 of 1418 076
#S A V 8180 Traveler 004
#+S A V May 2397
#Rito 616 of 4B20 6807
S C C Majesty K024 853
+Sinclair Andante 5M1
N Bar Kinchtry Bty G3090

Sinclair Open Range 2Q23
J C K BTY 2553 7MD14
18301594 Sinclair K Bty 7MD14 170K

BW	WW	YW	SC	MILK	CWT	MB	RE	FT
+2.0	+59	+100	+23	+20	+29	+06	+60	-007

- This featured bred heifer produced in the embryo program is from a successful flush sired by the \$175,000 Genex Pathfinder Sire SAV Renown 3439, who along with his full brother SAV Resource 1441, are the only full brothers to rank in the top 10 for annual registrations for the last half of a century.
- The proven donor dam carries forward the historic family that also produced the \$60,000 valued N Bar Kinchtry Beauty F4439, the noted Pathfinder Dam N Bar Kinchtry Beauty SCC 2V3 and N Bar Kinchtry Beauty Z1925, the dam of both Sinclair Entrepreneur 8R101 and the \$75,000 Angus Foundation Heifer Sinclair K Bty 8R102 E118.
- **Bred to calve January 26, 2025 to IDEAL ACCOLADE 2558. Examined safe.**



CLARK KINCHTRY BEAUTY 3RN9 – Flush sister to Lot 3.

CLARK DORINDA FAMILY



CLARK DORINDA 9575 0549 – Maternal sister to Lot 4.

CLARK DORINDA 8539 0549 – Lot 4

4 CLARK DORINDA 8539 0549

Birth Date: 02-11-2018 Cow 19916008 Tattoo: 8539
 #S A V 8180 Traveler 004 #Sitz Traveler 8180
 #S A V NET WORTH 4200 +Boyd Forever Lady 8003
 14739204 +S A V May 2410 #+S A F 598 Bando 5175
 Sinclair Extra 4X21 #S A V May 6269
 J C DORINDA 0549 3A5 #*N Bar Emulation EXT
 18350040 Sinclair Dorinda 3A5 021 N Bar Primrose A14C910
 #Emulation 31 (DWE)
 +Majesty 021 of 7075 3410

5 CLARK DORINDA 3L1 1J5

Birth Date: 01-26-2023 Cow 20935509 Tattoo: 3L1
 *Ellingson Rider Pride 7282 #*Ellingson Roughrider 4202
 *ELLINGSON BADLANDS 0285 EA Queen Dolly 3246
 19811197 #+*EA Bells Girl 7617 #*Koupal Advance 28
 EA Bells Girl 2181
 #*Ideal Encore of 9524 Lady #*Ideal 9524 of 5570 6809
 CLARK DORINDA 1J5 7529 +Ideal 3020 of SE 6X7 Lady
 20068461 J C Dorinda 7529 0549 #+*S A V Resource 1441
 J C Dorinda 0549 3A5

BW	WW	YW	SC	MILK	CWT	MB	RE	FT
+3.1	+53	+91	+65	+28	+30	+42	+18	+032

BW	WW	YW	SC	MILK	CWT	MB	RE	FT
-2	+59	+111	N/A	+26	+55	+43	+66	+013

- This productive and powerful cow has earned an impressive progeny weaning ratio of 110 on three calves in the Clark performance program to secure her place as a second-generation donor along with her dam and maternal sister who was selected by Voss Angus as the \$27,000 top-selling Lot 1 female of the 2023 Clark Sale.
- Carrying forward the herd sire producing Dorinda legacy, this cow stems from Rito 154 of Ideal 6173-174, the famous top-selling cow of the 1989 Jorgensen Female Sale, from the family that produced the legendary sires known as Eldorado 156, Rito 149, Rito 72, Rito 206, Rito 549, Super X 5189, Ideal 692, Ideal 7318, Ideal 033, Ideal 3452 and more.
- Bred to calve March 10, 2025 to SAV RENOVATION 3921. Examined safe.

- A granddaughter of the \$27,000 top-selling Lot 1 female of the 2023 Clark Sale selected by Voss Angus and regarded as the greatest Dorinda to sell since her legendary maternal ancestress Rito 154 of Ideal 6173-174, who topped the 1989 Jorgensen Female Sale 35 years ago.
- This female records an individual birth ratio of 93 along with an individual IMF ratio of 116, sired by the \$80,000 top-selling Lot 1 bull of the 2021 Ellingson Sale, produced as the first calf from a dam by Ideal Encore of 9524 Lady, the all-time record valued Jorgensen sire.
- Bred to calve January 26, 2025 to IDEAL CLARK EXCEPTIONAL 3V1. Examined safe.



JC DORINDA 7529 0549 – Maternal sister to Lot 4 and grandam of Lot 5.



RITO 154 OF IDEAL 6173-174
 – Legendary maternal ancestress of Lots 4 and 5.



IDEAL 7318 DBL IMAGE 5002 154 – Proven sire from the herd sire producing Dorinda family.

CLARK BLACKBIRD FAMILY



CLARK BLACKBIRD ORN17 1583 – Lot 6

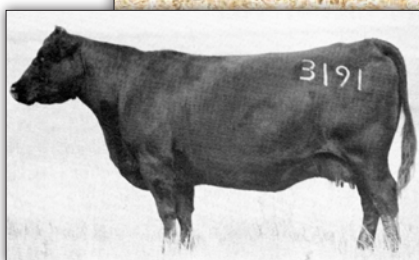

RITO 72 OF IDEAL 606 (BRAND 3191) – Ancestress of Lot 6.

6 CLARK BLACKBIRD ORN17 1583

Birth Date: 02-15-2020 Cow 19918852 Tattoo: ORN17

+Rito 707 of Ideal 3407 7075
#+*S A V RENOWN 3439
17633839 *S A V Blackcap May 4136

#R R Rito 707
Ideal 3407 of 1418 076
#S A V 8180 Traveler 004
#+S A V May 2397
#+BT Right Time 24J
#N Bar Primrose Y3051
#*N Bar Prime Time D806
S C C Majesty 2X40 6417

#+*Sinclair Grass Master
J C BLACKBIRD 1583 5P107
18227013 Sinclair Blkbird 5P107 2X40

BW	WW	YW	SC	MILK	CWT	MB	RE	FT
+4.3	+70	+124	N/A	+26	+47	+21	+58	+033

- The top rated performance female of the entire Clark herd who has earned a progeny weaning ratio of 108 combined with progeny IMF and ribeye ratios of 129 and 108 respectively after recording individual weaning and yearling ratios of 116 and 121 respectively combined with individual IMF and ribeye ratios of 117 and 108 respectively, from a dam with a progeny weaning ratio of 108 on three calves.
- This powerful Clark donor stems from Rito 72 of Ideal 606 (Brand 3191), the famous second top-seller of the 1983 Jorgensen Female Sale best know as the dam of Band 234 of Ideal 3191 (Band 116), and this cow is bred almost identically to Clark Blackbird 6524 7048 selected by Pigeon Family Farm as a \$10,500 highlight of the 2022 Clark Sale.
- Bred to calve March 5, 2025 to CLARK QUARTERBACK 3Q2. Examined safe.

IDEAL 3407 OF 1418 076 –
Legendary fourth dam of
Lot 7.



RITO 707 OF IDEAL 3407 7075 –
Maternal brother to the third
dam of Lot 7.



7 CLARK BLACKBIRD 1EX5 6516

Birth Date: 02-06-2021 Cow 20066295 Tattoo: 1EX5

#+*Sinclair Emulation XXP
*S A V EXPERTISE 7028
18911200 +*S A V Blackcap May 1416

#*N Bar Emulation EXT
#N Bar Primrose Y3051
+Rito 707 of Ideal 3407 7075
*S A V Blackcap May 4136
+Rito 707 of Ideal 3407 7075
*S A V Blackcap May 4136
N Bar Shadow X4124
+Majesty 8173 of 8103 3407

#+*S A V Renown 3439
J C BLACKBIRD 6516 4533
18612112 Sinclair Blackbird 4533 8173

BW	WW	YW	SC	MILK	CWT	MB	RE	FT
+8	+51	+90	N/A	+10	+40	+08	+49	+014

- This daughter of the \$100,000 Genex proven sire SAV Expertise 7028 is linebred through the full siblings SAV Renown 3439 and SAV Blackcap May 1416, and traces multiple times to the legendary Ideal 3407 of 1418 076 who is best known as the dam of Rito Idealist and Rito 707 of Ideal 3407 7075.
- Her dam sold in the 2022 Clark Sale.
- Bred to calve February 15, 2025 to SAV DEXTER 3594. Examined safe.



CLARK BLACKBIRD 6524 7048 – Paternal sister and from the
same family as Lot 6.

CLARK BLACKBIRD AND LADY FAMILIES



CLARK BLACKBIRD 8567 2572 – Lot 8



JC BLACKBIRD 7530 2572 – Maternal sister to Lot 8.

8 CLARK BLACKBIRD 8567 2572

Birth Date: 02-19-2018 Cow 19916013 Tattoo: 8567

#S A V 8180 Traveler 004
#S A V 004 DENSITY 4336
14725035 S A V May 7238

#Sitz Traveler 8180
+Boyd Forever Lady 8003
#+Leachman Right Time
#S A R Prospector May 9124
#+BT Right Time 24J
#N Bar Primrose Y3051
#+*Sinclair Net Present Value
Sinclair Blackbird 5Q8 9AA2

#+*Sinclair Grass Master
J C BLACKBIRD 2572 7001
18705336 J C Blackbird 7001

BW	WW	YW	SC	MILK	CWT	MB	RE	FT
+1.6	+52	+85	N/A	+28	+30	+31	+67	+006

- This productive and picturesque producer with a progeny weaning ratio of 109 on four calves produced the heaviest weaning bull of the entire 2023 Clark calf crop.
- Her maternal sister was selected by Jason Willis as a highlight of the 2023 Clark Sale.
- This daughter of the \$55,000 Genex Pathfinder Sire SAV 004 Density 4336 is from the Dakota Blackbird family that produced the famous Meng Farms donor Rito 139 Ideal 4167.
- **Bred to calve March 5, 2025 to SAV RENOVATION 3921. Examined safe.**



JC LADY 6500 7004 – Maternal sister to the grandam of Lot 9.

9 CLARK LADY 1RC3 4566

Birth Date: 03-15-2021 Cow 20066323 Tattoo: 1RC3

#+*S A V Renown 3439
CLARK RENOWN 9523
19982367 J C K BTY 2553 7MD14

+Rito 707 of Ideal 3407 7075
*S A V Blackcap May 4136
Sinclair Open Range 2023
Sinclair K Bty 7MD14 170K
#*N Bar Prime Time D806
Ideal 6417 of 1418 2459
#*Sinclair Extra 4X13
J C Lady 7004

+J C Timeless 8P6
J C LADY 4566 9002
18301589 *J C Lady 9002 7004

BW	WW	YW	SC	MILK	CWT	MB	RE	FT
+1.7	+38	+70	N/A	+17	N/A	N/A	N/A	N/A

- This three-year-old cow from the herd sire producing Lady family stems from Ideal 4465 of 6807 4286, the breed's feed efficiency matriarch with more than \$2.5 million in progeny sales.
- The third dam is the Clark donor JC Lady 7004 who in turn produced the incredible SAV Renown 3439 daughter JC Lady 6500 7004 whose progeny in turn include Clark Lady 1R9 6500, the \$32,000 top-selling Lot 1 female of the 2022 Clark Sale to Jason Willis.
- **Bred to calve February 25, 2025 to CLARK RITO 1R10. Examined safe.**



EE 4286 OF IDEAL 2240 1254 – Maternal ancestress of Lot 8 and Lot 9.



IDEAL 4465 OF 6807 4286 – Maternal ancestress of Lot 9.

CLARK QUEEN MOTHER FAMILY



CLARK QUEEN 8548 9029 – Lot 10



SAV DEXTER 3594 – His first service sells.

10 CLARK QUEEN 8548 9029 [M1P]

Birth Date: 02-14-2018 Cow 19916010 Tattoo: 8548

#S A V 8180 Traveler 004
#S A V 004 DENSITY 4336
14725035 S A V May 7238

#Sitz Traveler 8180
+Boyd Forever Lady 8003
#Leachman Right Time
#S A R Prospector May 9124
#N Bar Emulation EXT
N Bar Clova Pride U3031
+Sinclair Bambino 3R7
Ideal 621 of 033 988

N Bar Emulation Ext A1747
J C QUEEN 9029 6RR16
18226982 Sinclair Queen 6RR16 621

BW	WW	YW	SC	MILK	CWT	MB	RE	FT
+2.7	+49	+84	N/A	+24	+31	+28	+56	+010

- This valuable and proven producer by the \$55,000 Genex Pathfinder Sire SAV 004 Density 4336 records a progeny birth ratio of 93 combined with a progeny weaning ratio of 104 and a progeny ribeye ratio of 112, from a dam by the proven ABS Global sire N Bar Emulation Ext A1747.
- This cow is from the Queen Mother family in the Jorgensen program that also produced Landmark 5215 of Ideal 9100, the famous top-selling bull of the 1986 Jorgensen Sale whose flush sister produced Ideal 8103 of Eldo 5110 5213.
- Bred to calve February 15, 2025 to SAV DEXTER 3594. Examined safe.



SAV 004 DENSITY 4336 – Featuring daughters of this famous Pathfinder Sire.



SAV RENOWN 3439 – Featuring daughters of this famous Pathfinder Sire.

11 CLARK Q MOTHER 9551 4515

Birth Date: 02-10-2019 Cow 19921619 Tattoo: 9551

+Rito 707 of Ideal 3407 7075
#+*S A V RENOWN 3439
17633839 *S A V Blackcap May 4136

#R R Rito 707
Ideal 3407 of 1418 076
#S A V 8180 Traveler 004
#S A V May 2397
#*N Bar Prime Time D806
Ideal 6417 of 1418 2459
#A A R Really Windy 1205
De Hart 9544

+J C Timeless 8P6
J C QUEEN 4515 2004
18225421 J C Windy Girl 2004

BW	WW	YW	SC	MILK	CWT	MB	RE	FT
+1.8	+46	+87	N/A	+19	N/A	N/A	N/A	N/A

- A royally-bred young cow by the \$175,000 Genex proven Pathfinder Sire SAV Renown 3439 from a dam who is a granddaughter of both the ABS Global Pathfinder Sires N Bar Prime Time D806 and the Genex Pathfinder Sire AAR Really Windy 1205.
- The mating of the sire of this cow to her maternal grandam produced Clark Q Mother 9553 2004 selected by Donald Truax from the 2023 Clark Sale where her maternal sister was also featured.
- The grandam is a Clark foundation donor with a progeny birth ratio of 91 combined with a progeny weaning ratio of 106 on four natural calves.
- Bred to calve February 15, 2025 to SAV ROYAL FLUSH 2745. Examined safe.



CLARK Q MOTHER 9553 2004 – Maternal sister to the dam of Lot 11.

CLARK DONNA FAMILY



CLARK DONNA 8546 6Y3 – Lot 12



JC DONNA 6509 0561 – Maternal sister to Lot 14.

12 CLARK DONNA 8546 6Y3

Birth Date: 02-18-2018 Cow #20066332 Tattoo: 8546

#S A V 8180 Traveler 004
#++S A V 004 DENSITY 4336
14725035 S A V May 7238

#Sitz Traveler 8180
+Boyd Forever Lady 8003
#+Leachman Right Time
#S A R Prospector May 9124
##N Bar Emulation EXT
N Bar Kinochtry Beauty G2549
#Ideal 1418 of 8103 4286
##+Brooks Donna 321

N Bar Smuggler 2X1
SINCLAIR DONNA 6Y3 715
15505240 Brooks Donna 715

BW	WW	YW	SC	MILK	CWT	MB	RE	FT
+1.0	+36	+65	+4.46	+24	+21	+26	+38	+0.22

- The first of two incredible flush sisters from the time-tested Donna family by the legendary Pathfinder Sire SAV 004 Density 4336 who is recognized as one of the breed's all-time greatest female-producing sires.
- Selected to serve as a donor for Jack Clark from a donor dam with a progeny weaning ratio of 105 on four natural calves and a progeny IMF ratio of 141 on two head, this cow is a full sister to a feature of the 2023 Clark Sale and a maternal sister to a feature of the 2022 Clark Sale.
- Bred to calve February 20, 2025 to SAV ROYAL FLUSH 2735. Examined safe.

13 CLARK DONNA 8556 6Y3

Birth Date: 02-20-2018 Cow #20066331 Tattoo: 8556

#S A V 8180 Traveler 004
#++S A V 004 DENSITY 4336
14725035 S A V May 7238

#Sitz Traveler 8180
+Boyd Forever Lady 8003
#+Leachman Right Time
#S A R Prospector May 9124
##N Bar Emulation EXT
N Bar Kinochtry Beauty G2549
#Ideal 1418 of 8103 4286
##+Brooks Donna 321

N Bar Smuggler 2X1
SINCLAIR DONNA 6Y3 715
15505240 Brooks Donna 715

BW	WW	YW	SC	MILK	CWT	MB	RE	FT
+2.0	+40	+72	+4.46	+26	+25	+27	+46	+0.11

- A fan favorite.
- This exquisite flush sister to the donor who sells as Lot 12 has a progeny weaning ratio of 103 with a daughter in production who weaned her first calf also with a ratio of 103.
- The donor dam balances a progeny birth ratio of 86 with a progeny weaning ratio of 105 on four natural calves and a progeny IMF ratio of 141 on two head.
- Bred to calve February 5, 2025 to SAV ROYAL FLUSH 2735. Examined safe.

14 CLARK DONNA 8504 0561

Birth Date: 01-24-2018 Cow #20997495 Tattoo: 8504

#*N Bar Emulation EXT
N BAR EMULATION EXT V722
11716041 #N Bar Blackbird 4307

#Emulation N Bar 5522
N Bar Primrose 2424
#N Bar Moderation 9955
N Bar Blackbird 2394
#Rito 616 of 4B20 6807
S C C Majesty K024 853
N Bar Smuggler 2X1
Brooks Donna 715

Sinclair Open Range 2Q23
*J C DONNA 0561 6Y3
18224673 Sinclair Donna 6Y3 715

BW	WW	YW	SC	MILK	CWT	MB	RE	FT
+1.4	+40	+65	+1.12	+25	+20	+27	+26	+0.16

- This proven producer by the proven sire N Bar Emulation Ext V722 is from a donor dam who balances a progeny birth ratio of 93 with a progeny weaning ratio of 105 on six natural calves, from the family that produced AAR New Trend.
- A maternal sister was selected by Iron Mountain as the \$11,750 second top-selling bred cow of the 2022 Clark Sale.
- Bred to calve February 5, 2025 to SAV ROYAL FLUSH 2735. Examined safe.



CLARK DONNA 8504 0561 – Lot 14

CLARK DONNA FAMILY



CLARK DONNA 8556 6Y3 – Lot 13



JC DONNA 6520 9018 – Dam of Lot 15 and full sister to the dam of Lot 16.

15 CLARK DONNA 1N5 6520

Birth Date: 02-08-2021 Cow +20069306 Tattoo: 1N5

#V D A R Shoshone 548
#A A R NEW TREND
9958634 Donna A A R 74
#+*S A V Renown 3439
J C DONNA 6520 9018
18619180 J C Donna 9018 3518

#Schearbrook Shoshone
V D A R Polly 308
#Candolier Forever 376
Donna 244 G D A R
+Rito 707 of Ideal 3407 7075
*S A V Blackcap May 4136
#+*Sinclair Emulation XXP
Sinclair Donna 3518 B105

BW	WW	YW	SC	MILK	CWT	MB	RE	FT
+3.0	+41	+74	N/A	+26	+18	+15	+39	+016

- This linebred Donna by the legendary Pathfinder Sire AAR New Trend is a maternal sister to the top-selling bred heifer of the 2023 Clark Sale selected by Iron Mountain Cattle Company.
- The donor dam has a progeny birth ratio of 93 combined with a progeny weaning ratio of 108 and she was selected by Pine Coulee Angus Ranch of Montana as the \$12,500 top-selling bred cow of the 2022 Clark Sale.
- Bred to calve March 25, 2025 to CLARK RITO 1R10. Examined safe.



AAR DONNA 1853 – Maternal ancestress of Lots 12 through 16.

AAR NEW TREND – High-maternal Pathfinder Sire from the Donna family.



16 CLARK DONNA 3L7 1RN9

Birth Date: 02-02-2023 Cow 20997750 Tattoo: 3L7

*Ellingson Rider Pride 7282
*ELLINGSON BADLANDS 0285
19811197 #+*EA Bells Girl 7617
#+*S A V Renown 3439
CLARK DONNA 1RN9 9018
20068566 J C Donna 9018 3518

#*Ellingson Roughrider 4202
EA Queen Dolly 3246
#*Koupal Advance 28
EA Bells Girl 2181
+Rito 707 of Ideal 3407 7075
*S A V Blackcap May 4136
#+*Sinclair Emulation XXP
Sinclair Donna 3518 B105

BW	WW	YW	SC	MILK	CWT	MB	RE	FT
+1.0	+62	+112	N/A	+25	+50	+10	+91	-005

- This bred heifer by the \$80,000 Ellingson Badland 0285 has an individual birth ratio of 98 combined with an individual weaning ratio of 101 and an individual ribeye ratio of 123 as the first calf from a dam by the Pathfinder Sire SAV Renown 3439.
- A full sister to the dam is the top-selling bred cow of the 2022 Clark Sale who in turn produced both the top-selling bred heifer of the 2023 Clark Sale and the cow who sells as Lot 15 in this sale.
- This female is from the same branch of the Donna family that produced the Valley Oaks and Premier Genetics sire Clark First Edition.
- Bred to calve January 26, 2025 to IDEAL CLARK EXCEPTION 3V1. Examined safe.



CLARK DONNA 3L7 1RN9 – Lot 16

CLARK FEATURED FAMILIES



CLARK CHEYENNE ORN19 1527 – Lot 17



JKS MISS CHEYENNE 196 – Fourth dam of Lot 17.

17 CLARK CHEYENNE ORN19 1527

Birth Date: 02-16-2020 Cow +19918853 Tattoo: ORN19

+Rito 707 of Ideal 3407 7075
 #+*S A V RENOWN 3439
 17633839 *S A V Blackcap May 4136
 #+*Sinclair Grass Master
J C CHEYENNE 1527 3082
 18225969 Cheyenne 3082 of Clark Farms

BW	WW	YW	SC	MILK	CWT	MB	RE	FT
+4.0	+58	+103	+5.7	+23	+31	+14	+4.7	+0.02

- An impressive young cow produced in the embryo program backed by multiple generations of high proven Genex Pathfinder Sires, from a donor dam with a progeny weaning ratio of 109 on three natural calves.
- The third dam is a maternal sister to the Accelerated Genetics Pathfinder Sire HSAF Bando 1961, tracing to JKS Miss Cheyenne 196.
- **Bred to calve February 5, 2025 to IDEAL ACCOLADE 2558. Examined safe.**

18 CLARK CHEYENNE 3M4 9537

Birth Date: 03-02-2023 Cow 20729981 Tattoo: 3M4

#+*S A V Renown 3439
 *RITO 0040 MAGNUM OF IDEAL
 19888510 +*Ideal 4121 of Res Betty
 +*S A V Elation 7899
CLARK CHEYENNE 9537 1527
 19921541 J C Cheyenne 1527 3082

+Rito 707 of Ideal 3407 7075
 *S A V Blackcap May 4136
 #+*S A V Resource 1441
 #Ideal 6505 of 3542 34
 #+*Sinclair Emulation XXP
 +*S A V Blackcap May 1782
 #+*Sinclair Grass Master
 Cheyenne 3082 of Clark Farms

BW	WW	YW	SC	MILK	CWT	MB	RE	FT
+3.1	+66	+124	N/A	+28	+45	+23	+58	-0.06

- This bred heifer by the \$22,500 Rito 0040 Magnum of Ideal records an individual weaning ratio of 105 combined with an individual IMF ratio of 125 and an individual ribeye ratio of 104.
- The dam is a maternal sister to Lot 17 by the one-time world-record-selling bull SAV Elation 7899.
- **Bred to calve February 10, 2025 to CLARK CHISUM 2C2. Examined safe.**

19 CLARK RUBY 8622 3X1

Birth Date: 03-19-2018 Cow 21003929 Tattoo: 8622

#+*Sinclair Emulation 5522 XP
J C EMULATION 4521
 19326473 Sinclair Donna 6Y3 715

#Emulation N Bar 5522
 #N Bar Primrose Y3051
 N Bar Smuggler 2X1
 Brooks Donna 715
 #Emulation N Bar 5522
 N Bar Primrose 2424
 +Dunlouse Evesund Y069
 Ruby 5th of Newcroft

#*N Bar Emulation EXT
SINCLAIR RUBY 3X1 722D
 17463004 +Dunlouse/SCC Ruby 722D

BW	WW	YW	SC	MILK	CWT	MB	RE	FT
+1.1	+30	+50	N/A	+18	N/A	N/A	N/A	N/A

- This genetic gem rich in Emulation breeding is from a productive dam with a progeny birth ratio of 93 combined with a progeny weaning ratio of 102 on three calves.
- The dam is a maternal sister to the \$20,000 top-seller of the Dunlouse/Sinclair Complete Dispersal of the North American Herd of Native Origin Aberdeen-Angus selected by Woodstone Ranch of Texas.
- The third dam is the noted Dunlouse foundation female Ruby 5th of Newcroft from the family that produced the high regarded Rambler of Newcroft.
- **Bred to calve March 20, 2025 to IDEAL ACCOLADE 2558. Examined safe.**



CLARK RUBY 8622 3X1 – Lot 19

CLARK FEATURED FAMILIES



JC ROSE 7578 7008 – Lot 22



JC ROSE 6518 7008 – Maternal sister to Lot 20.

20 J C ROSE 7578 7008

Birth Date: 03-02-2017 Cow 19040160 Tattoo: 7578

#*N Bar Emulation EXT
SINCLAIR EXTRA 4X21
14774108 N Bar Primrose A14C910

#Emulation N Bar 5522
N Bar Primrose 2424
N Bar Prime Rate C1878
#N Bar Primrose Y3051
#*N Bar Prime Time D806
+Ideal 4465 of 6807 4286
#0 C C Anchor 771A
Wylie Miss Ritolation 704

#+*Sinclair Net Present Value
J C ROSE 7008
15643839 J C Rito Anchor 0126

BW	WW	YW	SC	MILK	CWT	MB	RE	FT
+8	+42	+72	+01	+23	+20	+60	+20	+045

- This productive daughter of the Clark proven sire Sinclair Extra 4X21 has a progeny weaning ratio of 102 on two calves and a progeny yearling ratio of 102 combined with progeny IMF and ribeye ratios of 133 and 110 respectively on one head.
- This cow carries forward the Rose family developed in the neighboring Wylie Octoraro Angus herd.
- **Bred to calve March 25, 2025 to IDEAL ACCOLADE 2558. Examined safe.**

21 CLARK GAMMAR 8582 519

Birth Date: 02-25-2018 Cow 19916014 Tattoo: 8582

#+*Sinclair Emulation XXP
*ACW WARPAT
18716781 +*Black Grove Lady 123

#*N Bar Emulation EXT
#N Bar Primrose Y3051
N Bar Shadow X4124
+*S H Lady 4465 5119
#*N Bar Emulation EXT
+S C C Enchantress 3F2 X412
N Bar Nighthawk C407 B1728
Octoraro Gammer 559

*Sinclair Emulation Line X
LISNAGEERS GAMMER 519
18410061 Lisnageers Gammer 041

BW	WW	YW	SC	MILK	CWT	MB	RE	FT
+5	+33	+60	N/A	+20	N/A	N/A	N/A	N/A

- A linebred Emulation female from the Gammer family produced from a dam who records a progeny IMF ratio of 137 on one head.
- This cow is a granddaughter of the noted sire Sinclair Emulation XXP and Sinclair Emulation Line X.
- **Bred to calve February 15, 2025 to SAV ROYAL FLUSH 2735. Examined safe.**

22 CLARK ENCHANTRESS OEX10 5017

Birth Date: 02-11-2020 Cow +19916837 Tattoo: OEX10

#+*Sinclair Emulation XXP
*S A V EXPERTISE 7028
18911200 +*S A V Blackcap May 1416

#*N Bar Emulation EXT
#N Bar Primrose Y3051
+Rito 707 of Ideal 3407 7075
*S A V Blackcap May 4136
+Rito 707 of Ideal 3407 7075
*S A V Blackcap May 4136
#*N Bar Emulation EXT
#N Bar Enchantress 4908

#+*S A V Resource 1441
+*WHITESTONE ENCHANTRESS 5017
18118250 +Sinclair Enchantress2X3 X412

BW	WW	YW	SC	MILK	CWT	MB	RE	FT
+1.4	+52	+94	+64	+22	+37	+16	+53	-011

- This cow balances a progeny birth ratio of 96 with a progeny weaning ratio of 102 on her first two calves and a progeny IMF ratio of 135 on one head, backed by the Genex sires SAV Expertise 7028 and SAV Resource 1441.
- The \$25,000 grandam is a full sister to the legendary N Bar Shadow X 4124 as well as the \$75,000 leadoff and second top-selling female of the 2008 Sinclair Sale who went on to be the \$100,000 top-selling female of the entire 2010 sale season.
- **Bred to calve February 5, 2025 to SAV PANTHER 1906. Examined safe.**



SINCLAIR ENCHANTRESS 2X3 X412 – Grandam of Lot 22.

ALLEN CREEK ANGUS FEMALES



SINCLAIR LADY 3R2 4465 – Pathfinder grandam of Lot 23 and third dam of Lot 24.



SINCLAIR LADY 1C8 4465 – Third dam of Lots 25 and 26.

23 ACW Lady E75 OR103

Birth Date: 02-19-2017 Cow #19134699 Tattoo: E75

F C R Elation Lad 652
#EMULATION 31 (DWF)
6064368 Miss Emulous 243
#R R Rito 707
+*SINCLAIR LADY OR103 3R2
16715216 #+*Sinclair Lady 3R2 4465

Elation Lad 3
Blackcap Madonna L 10
Emulous of T N 19
Miss Para Emulous 2
Rito N Bar
Eriskay of Rollin Rock 3
#R R Rito 707
+Ideal 4465 of 6807 4286

BW	WW	YW	SC	MILK	CWT	MB	RE	FT
-1.1	+18	+25	+43	+23	+5	+0.4	+17	+0.11

- A genetic gem produced in the Allen Creek embryo program by the legendary Pathfinder Sire Emulation 31 from an outstanding donor dam who is the result of a sire/daughter mating to concentrate the genetics of the legendary Pathfinder Sire RR Rito 707.
- The donor dam records progeny weaning and yearling ratios of 120 and 112 respectively and the grandam is the \$60,000 valued Pathfinder Dam Sinclair Lady 3R2 4465.
- Sells with a bull calf at side (Lot 23A) calved March 2, 2024 by CLARK RITO 1R7.
- Bred June 26, 2024 to SAV FINAL ANSWER 0035. Exposed to SAV GLORY DAYS 3604 after July 6, 0224.

24 ACW Lady IE21 E74

Birth Date: 02-22-2022 Cow 20477994 Tattoo: IE21

#*Ideal 9524 of 5570 6809
#*IDEAL ENCORE OF 9524 LADY
18243464 +Ideal 3020 of SE 6X7 Lady
#Emulation 31 (DWF)
+*ACW LADY E74 OR103
19134698 +*Sinclair Lady OR103 3R2

+Ideal 5570 of 0452 0534
#*Ideal 6809 of 2P88 0459
#Sinclair Extravagant 6X7
+Ideal 4428 of 6442 4465
F C R Elation Lad 652
Miss Emulous 243
#R R Rito 707
#+*Sinclair Lady 3R2 4465

BW	WW	YW	SC	MILK	CWT	MB	RE	FT
-1.3	+40	+78	+40	+26	+35	+0.33	+37	+0.44

- A three-year-old daughter of the all-time record valued Jorgensen sire Ideal Encore of 9524 Lady produced from a dam who is a flush sister to Lot 23.
- This cow is backed by generations of proven females descending from the breed's feed efficiency matriarch Ideal 4465 of 6807 4286 who generated more than \$2.5 million in progeny sales.
- Sells with a heifer calf at side (Lot 24A) calved March 30, 2024 by IDEAL 2015 RITO OF 7075.
- Exposed to SAV GLORY DAYS 3604 after June 1, 2024.



SINCLAIR BLKBIRD 7V18 12F3 – Dam of Lot 27.

25 ACW Lady IE03 E61

Birth Date: 04-25-2022 Cow 20477999 Tattoo: IE03

#*Ideal 9524 of 5570 6809
#*IDEAL ENCORE OF 9524 LADY
18243464 +Ideal 3020 of SE 6X7 Lady
#Emulation 31 (DWF)
+*ACW LADY E61 OR106
18717197 +*Sinclair Lady OR106 1C8

+Ideal 5570 of 0452 0534
#+Ideal 6809 of 2P88 0459
#Sinclair Extravagant 6X7
+Ideal 4428 of 6442 4465
F C R Elation Lad 652
Miss Emulous 243
#R R Rito 707
+*Sinclair Lady 1C8 4465

BW	WW	YW	SC	MILK	CWT	MB	RE	FT
-1.1	+42	+80	+37	+25	+35	+0.37	+41	+0.39

- This two-year-old daughter of the all-time record valued Jorgensen sire Ideal Encore of 9524 Lady is from a dam backed by the timeless genetics of the Pathfinder Sires Emulation 31 and RR Rito 707, stemming from the \$150,000 valued Sinclair Lady 1C8 4465, and tracing multiple times to the breed's feed efficiency matriarch Ideal 4465 of 6807 4286.
- A maternal sister to the dam is the \$32,000 top-seller of the 2013 Sinclair Eastern Unit Dispersal and another was the \$44,000 second top-selling pregnancy of a past National Western Invitational Sale.
- Sells with a heifer calf at side (Lot 25A) calved April 28, 2024 by IDEAL 2015 RITO OF 7075.
- Exposed to SAV GLORY DAYS 2604 after June 1, 2024.

26 ACW Lady 6C311 E934

Birth Date: 02-28-2023 Cow 20879933 Tattoo: 6C311

+Rito 707 of Ideal 3407 7075
+CLARK RITO 1R6
20068509 *J C Lady 6500 7004

#R R Rito 707
Ideal 3407 of 1418 076
#+*S A V Renown 3439
J C Lady 7004
F C R Elation Lad 652
Miss Emulous 243
#R R Rito 707
+*Sinclair Lady 1C8 4465

BW	WW	YW	SC	MILK	CWT	MB	RE	FT
+6	+34	+57	N/A	+20	N/A	N/A	N/A	N/A

- This bred heifer is double-bred to the herd sire producing Lady family from a dam who is a flush sister to the dam of Lot 25.
- The grandam is the \$150,000 valued Sinclair Lady 1C8 4465.
- Bred June 28, 2024 to ELLINGSON RUSH 0177.

27 ACW Blackbird R002 7V18

Birth Date: 04-26-2020 Cow +19980546 Tattoo: R002

#R R Rito 707
+RITO 707 OF IDEAL 3407 7075
13066860 Ideal 3407 of 1418 076

Rito N Bar
Eriskay of Rollin Rock 3
#Ideal 1418 of 8103 4286
Ideal 076 of 692 8375
#*N Bar Emulation EXT
N Bar Clova Pride U3031
#Emulation N Bar 5522
Ideal 8375 Super X 5189 2203

BW	WW	YW	SC	MILK	CWT	MB	RE	FT
+16	+51	+86	+32	+21	+28	+21	+16	+0.33

- A genetic gem by the great breeding bull Rito 707 of Ideal 3407 7075 tracing twice to the same Blackbird family.
- The donor dam served at Buford Ranches with a progeny weaning ratio of 106 on seven natural calves and a progeny IMF ratio of 116 on six head with three daughters in production who post a collective progeny weaning ratio of 105.
- Sells with a heifer calf at side (Lot 27A) calved March 11, 2024 by CLARK RITO 1R6.
- Exposed to SAV GLORY DAYS 3604 after June 1, 2024.

FEATURED REFERENCE SIRES

A SAV RENOVATION 3921

Birth Date: 01-28-2023 Bull +20771436 Tattoo: 3921

SIRE: +*S A V Renovation 6822

DAM: #*S A V Emblynette 2369

- Flush brother to the \$160,000 SAV Royal Flush 2735, the \$250,000 SAV Rise N Shine 2709 and their top-selling flush sisters from the 2023 SAV Sale, from their iconic Pathfinder Dam who records an incomparable progeny IMF ratio of 121 on 144 head.

B SAV GLORY DAYS 3604

Birth Date: 02-16-2023 Bull +20771038 Tattoo: 3604

SIRE: +*S A V Glory Days 1832

DAM: +*S A V Blackcap May 1416

- Maternal brother to the \$275,000 SAV Scale House 0845, the \$220,000 SAV Dexter 3594, the \$100,000 SAV Expertise 7028 and a host of others, from the top income-producing full sister to SAV Resource 1441 and SAV Renown 3439.

C IDEAL CLARK EXCEPTIONAL 3V1

Birth Date: 02-11-2023 Bull +20715515 Tattoo: 3V1

SIRE: N Bar Emulation Ext A1747

DAM: +*S A V Blackcap May 3503

- This top-selling bull of his calf crop at Clark Farms to Jorgensen Land and Cattle of South Dakota is a maternal brother to the featured Lot 1 heifer in this sale, from the Clark foundation donor who is a full sister to SAV Resource 1441 and SAV Renown 3439.

D CLARK QUARTERBACK 3Q2

Birth Date: 02-12-2023 Bull +20696481 Tattoo: 3Q2

SIRE: +*S A V Quarterback 7933

DAM: +*S A V Blackcap May 3503

- This linebred performance bull is from the successful blending of the proven sire SAV Quarterback 7933 with the proven Clark foundation donor who is a full sister to SAV Resource 1441 and flush sister to both SAV Renown 3439 and SAV Recharge 3436.

E CLARK CHISUM 2C2

Birth Date: 02-21-2022 Bull +21007291 Tattoo: 2C2

SIRE: #*S Chisum 255

DAM: #*J C Lady 6500 7004

- This proven son of the Pathfinder Sire S Chisum 255 is one of several outstanding sons of the incredible high performance donor JC Lady 6500 7004 used in the Clark breeding program.

F CLARK RITO 1R6

Birth Date: 02-05-2021 Bull +20068509 Tattoo: 1R6

SIRE: +Rito 707 of Ideal 3407 7075

DAM: #*J C Lady 6500 7004

- Reference Sires F, G and H are flush brothers to the \$32,000 top-selling Lot 1 female of the 2022 Clark Sale from the linebred mating of Rito 707 of Ideal 3407 7075 with JC Lady 6500 7004 who records a progeny weaning ratio of 112 as one of the all-time greatest daughters of SAV Renown 3439.

G CLARK RITO 1R7

Birth Date: 02-07-2021 Bull +20068512 Tattoo: 1R7

SIRE: +Rito 707 of Ideal 3407 7075

DAM: #*J C Lady 6500 7004

- Reference Sires F, G and H are flush brothers to the \$32,000 top-selling Lot 1 female of the 2022 Clark Sale from the linebred mating of Rito 707 of Ideal 3407 7075 with JC Lady 6500 7004 who records a progeny weaning ratio of 112 as one of the all-time greatest daughters of SAV Renown 3439.

H CLARK RITO 1R10

Birth Date: 02-09-2021 Bull +20068517 Tattoo: 1R10

SIRE: +Rito 707 of Ideal 3407 7075

DAM: #*J C Lady 6500 7004

- Reference Sires F, G and H are flush brothers to the \$32,000 top-selling Lot 1 female of the 2022 Clark Sale from the linebred mating of Rito 707 of Ideal 3407 7075 with JC Lady 6500 7004 who records a progeny weaning ratio of 112 as one of the all-time greatest daughters of SAV Renown 3439.

I IDEAL 2015 RITO OF 7075

Birth Date: 02-09-2022 Bull +*20393876 Tattoo: 2015

SIRE: +Rito 707 of Ideal 3407 7075

DAM: +Ideal 3020 of SE 6X7 Lady

- This powerful Allen Creek featured herd sire is a maternal brother to the \$255,000 record-valued Ideal Encore of 9524 Lady, from the mating of Rito 707 of Ideal 3407 7075 with the \$50,000 record-selling Ideal 3020 of SE 6X7.



J SAV ROYAL FLUSH 2735

Birth Date: 01-28-2022 Bull +*20480709 Tattoo: 2735

SIRE: +*S A V Renovation 6822

DAM: #*S A V Emblynette 2369

- The Clark Farms featured sire in the Genex AI Stud selected as member of Royal Flush Breeders as the \$160,000 third top-seller of the 2023 SAV Sale.



K IDEAL ENCORE OF 9524 LADY

Birth Date: 01-29-2015 Bull *18243464 Tattoo: 5760

SIRE: #*Ideal 9524 of 5570 6809

DAM: +Ideal 3020 of SE 6X7 Lady

- The Allen Creek featured sire who is the \$255,000 all-time record valued Jorgensen sire with a unique combination of calving-ease with performance and proven maternal, owned with Jorgensen Ranches and Schaff Angus Valley.



L IDEAL ACCOLADE 2558

Birth Date: 02-20-2022 Bull +*20394118 Tattoo: 2558

SIRE: *Ideal Encore of 9524 Lady

DAM: *Ideal 7209 of 1168 Marjorie

- The Clark Farms featured sire selected as the \$100,000 all-time top-selling Jorgensen bull as the top-selling leadoff bull of the 2023 Jorgensen Bull Sale, owned with 7BE Sires.



Sale Managers
TOM BURKE, KURT SCHAFF, ALEX POPPLEWELL

AMERICAN ANGUS HALL OF FAME
at the WORLD ANGUS HEADQUARTERS
Box 660, Smithville, MO 64089-0660.

Phone: (816) 532-0811
Fax: (816) 532-0851
E-mail angushall@angushall.com
www.angushall.com

PRSR
FIRST-CLASS
U.S. POSTAGE
PAID
St. Joseph, MO
Permit #2017

THESE CLARK THIRD DIMENSION MATERNAL MATRONS SELL

